

Printed: 1/9/2007

DOCKET #: F1471

PROPOSED ZONING:
RS15-S (PRD)

EXISTING ZONING:
RS15-S (PRD) and RS40

PETITIONER:
Jade Associates III
LLC for property owned
by Jade Associates III
LLC and L. Ray Allgood

SCALE: 1" represents 600'

STAFF: Roberts

GMA: 3

ACRES: 30.22

**NEAREST
BLDG:** 20' northeast

MAP(S): 576834

F

February 21, 2007

Jade Associates III, LLC
P. O. Box 4062
Winston-Salem, NC 27115-4062

RE: ZONING MAP AMENDMENT F-1471

Dear Sir:

The attached report of the Planning Board to the Forsyth County Board of Commissioners is sent to you at the request of the Commissioners.

When the rezoning is scheduled for public hearing, you will be notified by Jane Cole, Clerk to the County Commissioners, of the date on which the Commissioners will hear this petition.

Sincerely,

A. Paul Norby, AICP
Director of Planning

Attachment

pc: Jane Cole, County Manager's Office

FORSYTH COUNTY
BOARD OF COMMISSIONERS

MEETING DATE: _____ **AGENDA ITEM NUMBER:** _____

SUBJECT:-

- A. Public Hearing on Zoning Map Amendment of Jade Associates III, LLC and Trustees for the Lewis Ray Allgood Trust from RS-40 and RS-15-S (Residential Building, Single Family and Planned Residential Development) to RS-15-S (Residential Building, Single Family and Planned Residential Development): property is located on the north and south sides of Peace Haven Road, east of Lasater Road (Zoning Docket F-1471).
- B. Ordinance amending the Forsyth County Zoning Ordinance and Official Zoning Map.
- C. Approval of Special Use District Permit
- D. Approval of Site Plan

COUNTY MANAGER'S RECOMMENDATION OR COMMENTS:-

SUMMARY OF INFORMATION:-

See attached staff report.

After consideration, the Planning Board recommended approval of the rezoning petition.

ATTACHMENTS:- YES NO

SIGNATURE: _____ **DATE:** _____
County Manager

COUNTY ORDINANCE - SPECIAL USE

Zoning Petition of Jade Associates III, LLC and Trustees
for the Lewis Ray Allgood Trust, Docket F-1471

AN ORDINANCE AMENDING
THE FORSYTH COUNTY
ZONING ORDINANCE AND THE
OFFICIAL ZONING MAP OF
THE COUNTY OF FORSYTH,
NORTH CAROLINA

BE IT ORDAINED by the Board of County Commissioners of the County of
Forsyth as follows:

Section 1. The Zoning Ordinance of the *Unified Development Ordinances* of the County of Forsyth, North Carolina, and the Official Zoning Map of the County of Forsyth, North Carolina, are hereby amended by changing from RS-40 and RS-15-S (Residential Building, Single Family and Planned Residential Development) to RS-15-S (Residential Building, Single Family and Planned Residential Development) the zoning classification of the following described property:

Tax Block 4234, Tax Lots 10C, 10D, 10E, 316 and 317

Section 2. This Ordinance is adopted after approval of the site plan entitled Jade Associates III, LLC and L. Ray Allgood, and identified as Attachment A of the Special Use District Permit issued by the Forsyth County Board of Commissioners the _____ day of _____, 20____ to Jade Associates III, LLC and Trustees for the Lewis Ray Allgood Trust.

Section 3. The Board of Commissioners hereby directs the issuance of a Special Use District Permit pursuant to the Zoning Ordinance of the *Unified Development Ordinances* for a development to be known as Jade Associates III, LLC and L. Ray Allgood. Said Special Use District Permit and site plan with associated documents are attached hereto and incorporated herein.

Section 4. This Ordinance shall be effective from and after its adoption.

COUNTY, SPECIAL USE DISTRICT PERMIT

SPECIAL USE DISTRICT PERMIT

Issued by the Forsyth County
Board of Commissioners

The Forsyth County Board of Commissioners issues a Special Use District Permit for the site shown on the site plan map included in this zoning petition of Jade Associates III, LLC and Trustees for the Lewis Ray Allgood Trust (Zoning Docket F-1471). The site shall be developed in accordance with the plan approved by the Board and bearing the inscription: "Attachment A, Special Use District Permit for RS-15-S (Residential Building, Single Family and Planned Residential Development), approved by the Forsyth County Board of Commissioners the _____ day of _____, 20 ____" and signed, provided the property is developed in accordance with requirements of the RS-15-S zoning district of the Zoning Ordinance of the *Unified Development Ordinances* of the County Code, the Erosion Control Ordinance, and other applicable laws, and the following conditions be met:

- **PRIOR TO THE ISSUANCE OF GRADING PERMITS:**
 - a. Developer shall obtain a driveway permit from NCDOT.
 - b. Developer shall obtain a watershed permit. 30' stream buffer to be flagged in the field.
 - c. The developer shall submit a storm water management study for review by the Village of Clemmons. The developer may incorporate any recommendations provided by the Village of Clemmons into the final plan.
 - d. Developer shall contact the Army Corp of Engineers and NC Department of Environment and Natural Resources prior to any land disturbing activity on the site.
 - e. Developer shall complete a study of the public sewer system to determine if there is adequate capacity.

- **PRIOR TO THE ISSUANCE OF BUILDING PERMITS:**
 - a. Developer shall record a final plat in the Office of the Register of Deeds. Plat shall include a negative access easement along Lasater Road and on both sides of Peace Haven Road.

- **PRIOR TO THE ISSUANCE OF OCCUPANCY PERMITS:**
 - a. Developer shall install sidewalks along the south side of Peace Haven Road.
 - b. Signage shall be limited to two (2) monument signs, one on each side of Peace Haven Road, with a maximum height of six (6) feet.
 - c. Developer shall install all storm water management devices.
 - d. Developer shall install all requirements of the driveway permit.
 - e. Developer shall complete the necessary capacity upgrades to the public sewer system in accordance with the requirements of the Utilities Department.

**CITY-COUNTY PLANNING BOARD
STAFF REPORT**

PETITION INFORMATION			
Docket #	F-1471		
Staff	Gary Roberts, AICP		
Petitioner(s)	Jade Associates III, LLC and Trustees for the Lewis Ray Allgood Trust		
Owner(s)	Same		
Subject Property	Tax Lots 10C, 10D, 10E, 316, and 317 / Tax Block 4234		
Type of Request	Special Use District rezoning from RS15-S and RS-40 to RS15-S for a 62 unit single family Planned Residential Development		
Proposal	<p>The subject request was recommended for approval at the December 14, 2006 Planning Board meeting. However due to an advertising error the request must be reheard by the Planning Board. No changes have been made to the site plan.</p> <p>The petitioner is requesting to amend the Official Zoning Maps for the subject property from RS-40 Residential, Single Family District; 40,000 sf minimum lot size and RS15-S PRD to RS-15-S PRD. The petitioner is requesting the following uses:</p> <ul style="list-style-type: none"> • (Residential Building, Single Family; and Planned Residential Development) 		
Zoning District Purpose Statement	The RS-15 District is primarily intended to accommodate low to moderate density single family detached dwellings in suburban and urban areas. This district is intended for application in Growth Management Areas 2 and 3.		
Applicable Rezoning Consideration from Chapter B, Article VI, Section 6-2.1(S)	(S)(1) - Is the proposal consistent with the purpose statement(s) of the requested zoning district(s)?		
	Yes		
GENERAL SITE INFORMATION			
Location	North and south sides of Peace Haven Road east of Lasater Road		
Jurisdiction	Forsyth County		
Site Acreage	Approximately ± 30.22 acres		
Current Land Use	The majority of this site is primarily undeveloped with the exception of a few single family homes and associated accessory buildings.		
Surrounding Property Zoning and Use	Direction	Zoning District	Use
	North	RS-40	Single family homes and undeveloped property
	East	RS-15 and RS-40	Single family homes and undeveloped property

	South	RS-15 and RS-40	Single family homes and undeveloped property
	West	RS-40	Single family homes and undeveloped property
Applicable Rezoning Consideration from Chapter B, Article VI, Section 6-2.1(S)	(S)(2) - Is/are the use(s) permitted under the proposed classification/request compatible with uses permitted on other properties in the vicinity?		
	Yes		
Physical Characteristics	The subject property contains some mature woodlands and has a moderate slope downward toward the south. The pond on the southwestern tract is shown as a wetland on the National Wetlands Inventory Map. The site plan indicates that the dam for this pond may be removed or modified. Another pond is located directly adjacent to the tract on the north side of Peace Haven Road. The petitioner is responsible for complying with all State and Federal requirements for wetlands protection and should contact the Army Corp of Engineers and NC Department of Environment and Natural Resources prior to any land disturbing activity on the site.		
Proximity to Water and Sewer	Public water is available to the site. Public sewer is also available provided upgrades are made to the Clemmons Pump Station # 5.		
Storm water/ Drainage	The site drains into the backyards of single family homes located within the Village of Clemmons corporate limits. Therefore during the previous rezoning, F-1454, which included a majority of the subject property, the Village recommended that a storm water management study be completed. More specifically, the Village recommended that any additional runoff created by the project that is above the current runoff values should be required to be maintained on site for the 2, 10, and 25 year storm event. This was included as a rezoning condition.		
Watershed and Overlay Districts	The site is located in the Yadkin River direct drainage area, an area regulated as a WS-IV Water Supply Watershed.		
Analysis of General Site Information	<p>The majority of the subject property was recently rezoned from RS-40 and RS15-S PRD to RS15-S PRD (F-1454 and F-1464). The current request no longer includes the ±7.34 acre Meadow Glen portion, which is currently under construction, but adds ±5.6 acres of RS-40 zoned property located on the north and south corners of the intersection of Peace Haven Road and Lasater Road.</p> <p>In regard to public sewer, the petitioner has been advised no further capacity is available until upgrades are made to the system. As a condition of the above mentioned rezoning case, a capacity study has been submitted by the petitioner and reviewed by the Utilities Department. Both parties have agreed to the necessary improvements which the petitioner will make to the system, prior to the issuance of occupancy permits, in accordance with the requirements of the Utilities Department.</p>		

	The site is adjacent to the Village of Clemmons. A condition on the previous rezoning was included pertaining to storm water management. In addition, due to the existing impounded pond on the site, the Army Corp of Engineers and NC Department of Environment and Natural Resources should review the request prior to the issuance of any permits.			
Generalized Recommended Conditions	<u>BRIEF DESCRIPTION OF CONDITION(S):</u> <ul style="list-style-type: none"> • Developer shall obtain a grading permit. • Developer shall obtain a watershed permit. • Developer shall provide a storm water management study. • Developer shall upgrade the public sewer capacity. 			
SITE ACCESS AND TRANSPORTATION INFORMATION				
Street Name	Classification	Frontage	ADT Count	Capacity/LOS D
Peace Haven Road	Minor Thoroughfare	2,086'	5,100	18,000
Lasater Road	Minor Thoroughfare	937'	1,700	11,100
Proposed Access Point(s)	Peace Haven Road and Lasater Road			
Planned Road Improvements	The Thoroughfare Plan recommends that sidewalks be provided along Peace Haven Road and bike lanes be provided along Lasater Road.			
Trip Generation - Existing/Proposed	<u>Existing Zoning: RS15-S and RS-40</u> 5.6 acres (RS-40) x 43,560 sf / 40,000 sf = 6units + 55 units (RS15-S) = 61 units x 9.57 (SFR Trip Rate) = 584 Trips per Day <u>Proposed Zoning: RS15-S</u> 62 units x 9.57 (SFR Trip Rate) = 593 Trips per Day			
Sidewalks	No sidewalks are located in the general area however sidewalks were required along the southern side of Peace Haven Road as per the Thoroughfare Plan on the previous rezoning. Transportation staff recommends a sidewalk along the northern side of Peace Haven Road. Sidewalks are also volunteered along one side of the streets within the "Havenbrook" section south of Peace Haven Road consistent with the approved plan.			
Transit	Not available			
Connectivity	See comments below			
Analysis of Site Access and Transportation Information	In accordance with the Subdivision Regulations and in order to facilitate greater connectivity and minimize dead-end streets it is recommended that a stub street be provided to the south for Havenbrook Lane.			
Generalized Recommended Conditions	<u>BRIEF DESCRIPTION OF CONDITION(S):</u> <ul style="list-style-type: none"> • Developer shall obtain a driveway permit from NCDOT. 			

SCHOOL DISTRICT INFORMATION					
Schools Serving Zoning Site	Projected Students From Project	2006-2007 Enrolled Students	2006-2007 Projected Students w/ Accumulated Totals	School Capacity	Number of Mobile Classrooms on Site
Southwest ES	28	984	1,012	625	10
Meadowlark MS	14	1,167	1,181	702	7
West Forsyth HS	19	2,109	2,128	1,511-1,774	11
CONFORMITY TO PLANS AND PLANNING ISSUES					
Legacy GMA	GMA 3 (Suburban Neighborhoods)				
Relevant Legacy Recommendations	<p><i>Legacy</i> recommendations related to residential development include: encourage a mixture of housing types in neighborhoods; encourage infill development; and allow higher density infill development at appropriate locations.</p> <p><i>Legacy</i> also recommends that new streets in residential areas must be designed to accommodate all users. Greater connectivity between residential streets would distribute the total traffic, ease congestion and make movement easier for all modes of transportation.</p>				
Relevant Area Plan(s)	<i>Clemmons Area Development Guide, (CADG, 1998)</i>				
Area Plan Recommendations	The <i>CADG</i> recommends single family residential for the subject property.				
Other Applicable Plans and Planning Issues	Site is adjacent to the Village of Clemmons. During the previous rezoning, the Village recommended that a storm water management study be completed as the site drains into the backyards of single family homes located within the Village limits. This study was then included as a required condition, see condition "c." under Prior to the Issuance of Grading Permits.				
Applicable Rezoning Consideration from Chapter B, Article VI, Section 6-2.1(S)	(S)(3) - Have changing conditions substantially affected the area in the petition?				
	No				
	(S)(4) - Is the requested action in conformance with <i>Legacy</i>?				
	See comments below.				
Analysis of Conformity to Plans and Planning Issues	The proposed request is consistent with the <i>CADG</i> which recommends single family residential development for the subject property. However, <i>Legacy</i> recommends allowing increased densities in the Suburban Neighborhoods GMA only when services are available. Practically all of the proposed lots will be less than 20,000 sf and therefore require public sewer service. Currently, there is no additional sewer capacity in the general area. However, as required as a condition under the previously mentioned rezoning (F-1454) the petitioners have made acceptable				

	<p>arrangements for the necessary capacity upgrades, as per the requirements of the Utilities Department.</p> <p>The proposed site plan includes 14 lots within the Havenbrook section which back up to Peace Haven Road and Lasater Road. In order to minimize the visual impact which the rear of these lots may have on said streets, it is recommended that a buffer be provided along said streets at the rear lot line.</p>					
Generalized Recommended Conditions	<p><u>BRIEF DESCRIPTION OF CONDITION(S):</u></p> <ul style="list-style-type: none"> Signage shall be limited to two (2) monument signs with a maximum height of six (6) feet. 					
RELEVANT ZONING HISTORIES						
Case	Request	Decision & Date	Direction from Site	Acreage	Recommendation	
					Staff	CCPB
F-1464	RS-40 and RS15-S PRD to RS15-S PRD	Approved	Included majority of current site	32.95	Approval	Approval
F-1454	RS-40 to RS15-S PRD	Approved 4-24-06	Included majority of current site	31.77	Approval	Approval
F-1405	RS-40 to RS-15	Approved 4-12-04	Adjoins southeastern portion of site	27.35	Approval	Approval
F-1315	RS-40 to RS15-S PRD	Approved 7-24-00	±900' north	30.46	Approval	Approval
SITE PLAN COMPLIANCE WITH UDO REQUIREMENTS						
Units (by type) and Density	62 lots on 29.55 acres = 2.09 single family units per acre					
Building Height	Maximum			Proposed		
	40'			40'		
Impervious Coverage	Maximum			Proposed		
	24% (with a curb and gutter drainage system)			Less than 24%		
UDO Sections Relevant to Subject Request	<ul style="list-style-type: none"> Chapter B, Article II, Section 2-1.2 (F) RS-15 Single Family Residential District; Chapter B, Article II Section 2-5.58 Planned Residential Development; Chapter D Subdivision Regulations 					
Complies with Chapter B, Article VII, Section 7-5.3	(A) Legacy policies:			See comments above.		
	(B) Environmental Ord.			Yes		
	(C) Subdivision Regulations			Yes		
Analysis of Site Plan Compliance with UDO Requirements	The revised site plan complies with the requirements of the UDO.					

CONCLUSIONS TO ASSIST WITH RECOMMENDATION	
Positive Aspects of Proposal	Negative Aspects of Proposal
Request would allow the continuance of the adjacent RS-15 development pattern.	Request would permit the creation of lot sizes which require capacity upgrades to the public sewer system.
SITE-SPECIFIC RECOMMENDED CONDITIONS OF APPROVAL	
<p>The following proposed conditions are from interdepartmental review comments and are proposed in order to meet codes or established standards, or to reduce negative off-site impacts.</p> <ul style="list-style-type: none"> • <u>PRIOR TO THE ISSUANCE OF GRADING PERMITS:</u> <ol style="list-style-type: none"> a. Developer shall obtain a driveway permit from NCDOT. b. Developer shall obtain a watershed permit. 30' stream buffer to be flagged in the field. c. The developer shall submit a storm water management study for review by the Village of Clemmons. The developer may incorporate any recommendations provided by the Village of Clemmons into the final plan. d. Developer shall contact the Army Corp of Engineers and NC Department of Environment and Natural Resources prior to any land disturbing activity on the site. e. Developer shall complete a study of the public sewer system to determine if there is adequate capacity. • <u>PRIOR TO THE ISSUANCE OF BUILDING PERMITS:</u> <ol style="list-style-type: none"> a. Developer shall record a final plat in the Office of the Register of Deeds. Plat shall include a negative access easement along Lasater Road and on both sides of Peace Haven Road. • <u>PRIOR TO THE ISSUANCE OF OCCUPANCY PERMITS:</u> <ol style="list-style-type: none"> a. Developer shall install sidewalks along the south side of Peace Haven Road. b. Signage shall be limited to two (2) monument signs, one on each side of Peace Haven Road, with a maximum height of six (6) feet and eighteen (18) sq. ft. of copy area. c. Developer shall install all storm water management devices. d. Developer shall install all requirements of the driveway permit. e. Developer shall complete the necessary capacity upgrades to the public sewer system in accordance with the requirements of the Utilities Department. 	

STAFF RECOMMENDATION: APPROVAL.

NOTE: These are **staff comments** only; final recommendations on projects are made by the City-County Planning Board, with final decisions being made by the appropriate Elected Body, who may approve, deny, table or request modification for any project. **THE APPLICANT OR**

REPRESENTATIVE IS STRONGLY ENCOURAGED TO ATTEND THE PUBLIC HEARINGS WHERE THE CASE WILL BE CONSIDERED BY THE PLANNING BOARD AND THE ELECTED BODY.

PUBLIC HEARING - October 12, 2006

FOR: None

AGAINST: None

WORK SESSION

MOTION: Clarence Lambe moved continuance of the zoning map amendment and site plan to November 9, 2006.

SECOND: Paul Mullican

VOTE:

FOR: Jerry Clark, Wesley Curtis, Carol Eickmeyer, Arnold King, Clarence Lambe, Lynne Mitchell, Paul Mullican, Brenda Smith

AGAINST: None

EXCUSED: None

PUBLIC HEARING - November 9, 2006

FOR: None

AGAINST: None

WORK SESSION

MOTION: Jerry Clark moved continuance of the zoning map amendment and site plan to December 14, 2006.

SECOND: Paul Mullican

VOTE:

FOR: Jerry Clark, Carol Eickmeyer, Arnold King, Arthur King, Lynne Mitchell, Paul Mullican

AGAINST: None

EXCUSED: None

PUBLIC HEARING - December 14, 2006

FOR: None

AGAINST: None

WORK SESSION

MOTION: Clarence Lambe moved approval of the zoning map amendment, certified that the site plan meets all code requirements and recommends staff conditions.

SECOND: Jerry Clark

VOTE:

FOR: Jerry Clark, Wesley Curtis, Carol Eickmeyer, Arnold King, Arthur King, Clarence Lambe, Paul Mullican, Brenda Smith

AGAINST: None

EXCUSED: None

PUBLIC HEARING - February 8, 2007

FOR: None

AGAINST: None

WORK SESSION

MOTION: Clarence Lambe moved approval of the zoning map amendment, certified that the site plan meets all code requirements and recommends staff conditions.

SECOND: Jerry Clark

VOTE:

FOR: Jerry Clark, Wesley Curtis, Arnold King, Arthur King, Clarence Lambe, Lynne Mitchell, Brenda Smith

AGAINST: Carol Eickmeyer

EXCUSED: None

Written Comments Submitted by Planning Board Members:

Carol Eickmeyer: Against because we should be getting the recommended stub street. These areas will become "urban" in the next few years. We need to be looking at providing services & access/connectivity through these suburban areas. We are missing the opportunity.

According to information furnished by the Office of the Tax Assessor on September 11, 2006, the subject property was in the name of Jade & Associates III, LLC and L. Ray Allgood.

A. Paul Norby, FAICP
Director of Planning

This map or drawing and any accompanying documents are furnished to the person(s) named hereon and no alterations or use by others is permitted unless authorized by Allied Land Surveying, P.A.
 Certified copies of this survey map will not be issued beyond ninety (90) days of the original survey date.
 Map not for recordation.
 Precision 1/10,000"

NOTE:
 This property is subject to all easements, right-of-ways, streets and assessments, if any, as the same may appear of record in the office of the Register of Deeds, Clerk of Court, Town or County Tax Office or which may have been acquired by prescriptive use, and were or were not visible at the time of my inspection. This survey is subject to any facts that may be disclosed by a full and accurate title search, NOT furnished as of this date.

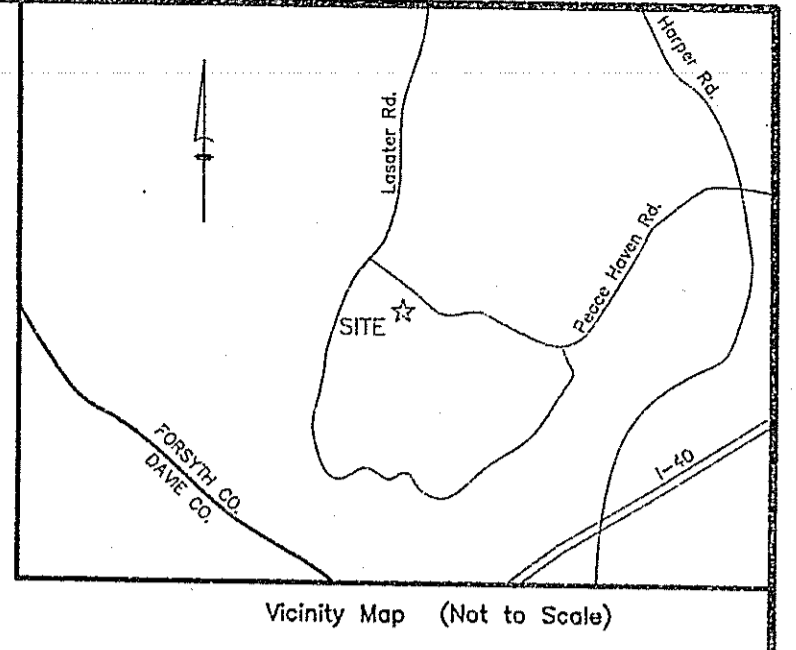

GRADES SHOWN ARE FOR ILLUSTRATIVE PURPOSES ONLY.
 FINAL GRADING LIMITS ARE BEING STUDIED BY THE DEVELOPER.
 ALL RS-15 LOTS TO BE GRADED FOR BUILDING PADS.
 WS-IV WATERSHED REQUIREMENTS REQUIRE NO MORE THAN 2 LOTS PER 40,000 SF. OR 24% TOTAL IMPERVIOUS AREA WITH CURB AND GUTTER ROADS.
 ALL CALCULATIONS BASED ON TAX OFFICE DIMENSIONS OF THESE LOTS
 ACTUAL IMPERVIOUS AREA TO BE BASED ON FUTURE SURVEY OF PROPERTY.
 CLEMMONS JURISDICTION LINE SCALED FROM GEO DATA EXPLORER.

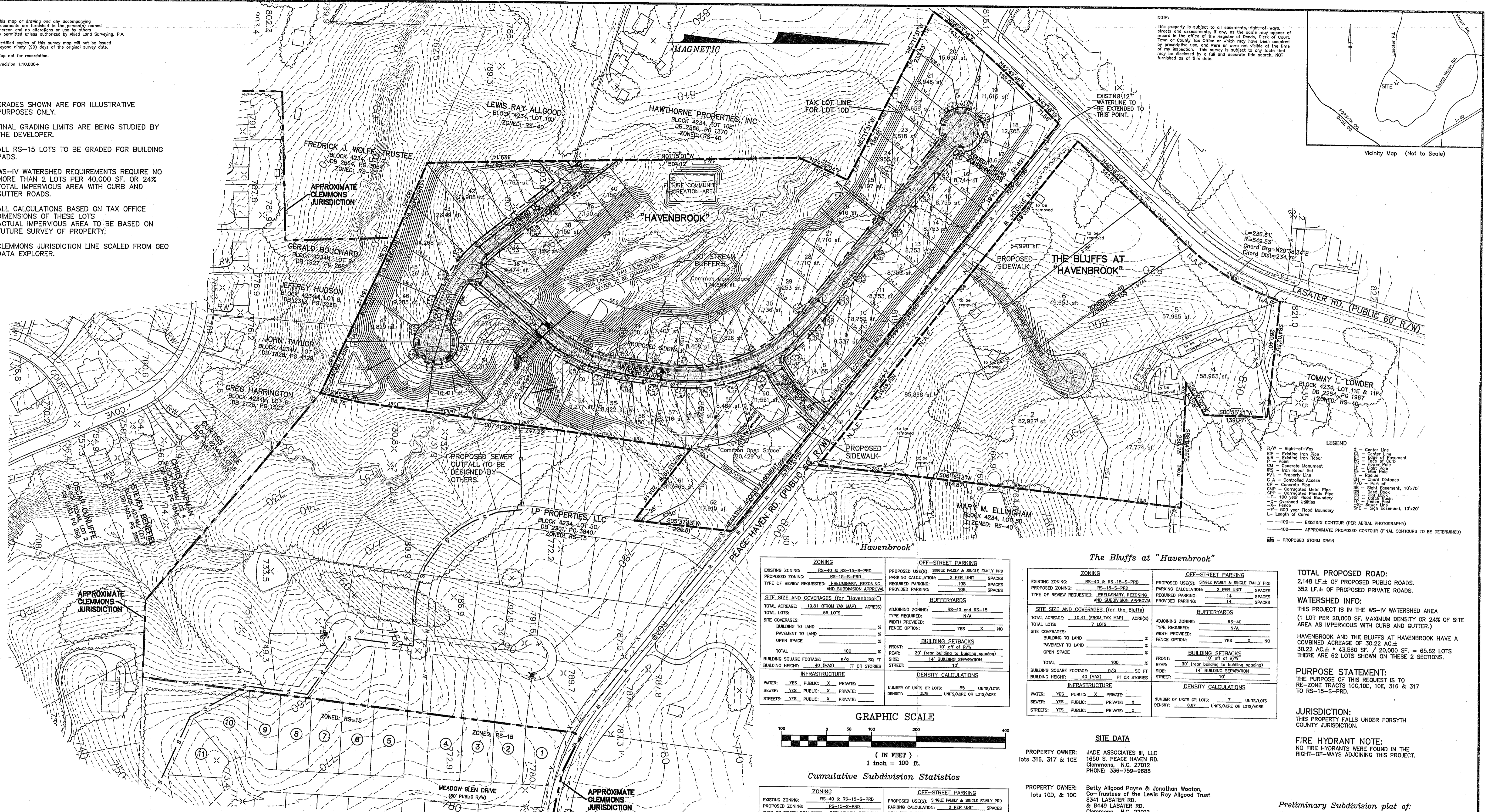

LEGEND

- R/W - Right-of-Way
- EP - Existing Iron Pipe
- EP - Existing Face of curb
- CH - Concrete Monument
- RS - Iron Rebar Set
- P/L - Property Line
- C/A - Controlled Access
- CP - Concrete Pipe
- CP - Corrugated Metal Pipe
- CP - Corrugated Plastic Pipe
- 100 - 100 year Flood Boundary
- 500 - 500 year Flood Boundary
- L - Length of Curve
- 100 - EXISTING CONTOUR (PER AERIAL PHOTOGRAPHY)
- 100 - APPROXIMATE PROPOSED CONTOUR (FINAL CONTOURS TO BE DETERMINED)
- SD - PROPOSED STORM DRAIN

ZONING

EXISTING ZONING: RS-40 & RS-15-S-PRD
 PROPOSED ZONING: RS-15-S-PRD
 TYPE OF REVIEW REQUESTED: PRELIMINARY REZONING AND SUBDIVISION APPROVAL

SITE SIZE AND COVERAGES (for "Havenbrook")

TOTAL ACREAGE: 19.81 (FROM TAX MAP) ACRES
 TOTAL LOTS: 55 LOTS
 SITE COVERAGES: BUILDING TO LAND: %, PAVEMENT TO LAND: %, OPEN SPACE: %

INFRASTRUCTURE

WATER: YES, PUBLIC: X, PRIVATE: %
 SEWER: YES, PUBLIC: X, PRIVATE: %
 STREETS: YES, PUBLIC: X, PRIVATE: %

ZONING

EXISTING ZONING: RS-40 & RS-15-S-PRD
 PROPOSED ZONING: RS-15-S-PRD
 TYPE OF REVIEW REQUESTED: PRELIMINARY REZONING AND SUBDIVISION APPROVAL

SITE SIZE AND COVERAGES (for "The Bluffs")

TOTAL ACREAGE: 10.41 (FROM TAX MAP) ACRES
 TOTAL LOTS: 7 LOTS
 SITE COVERAGES: BUILDING TO LAND: %, PAVEMENT TO LAND: %, OPEN SPACE: %

INFRASTRUCTURE

WATER: YES, PUBLIC: X, PRIVATE: %
 SEWER: YES, PUBLIC: X, PRIVATE: %
 STREETS: YES, PUBLIC: X, PRIVATE: %

TOTAL PROPOSED ROAD:
 2,148 LF± OF PROPOSED PUBLIC ROADS.
 352 LF± OF PROPOSED PRIVATE ROADS.

WATERSHED INFO:
 THIS PROJECT IS IN THE WS-IV WATERSHED AREA (1 LOT PER 20,000 SF. MAXIMUM DENSITY OR 24% OF SITE AREA AS IMPERVIOUS WITH CURB AND GUTTER.)

HAVENBROOK AND THE BLUFFS AT HAVENBROOK ARE A COMBINED ACREAGE OF 30.22 AC± ± 43,560 SF ± 20,000 SF = 65.82 LOTS THERE ARE 62 LOTS SHOWN ON THESE 2 SECTIONS.

PURPOSE STATEMENT:
 THE PURPOSE OF THIS REQUEST IS TO RE-ZONE TRACTS 100,100, 10E, 316 & 317 TO RS-15-S-PRD.

JURISDICTION:
 THIS PROPERTY FALLS UNDER FORSYTH COUNTY JURISDICTION.

FIRE HYDRANT NOTE:
 NO FIRE HYDRANTS WERE FOUND IN THE RIGHT-OF-WAYS ADJOINING THIS PROJECT.

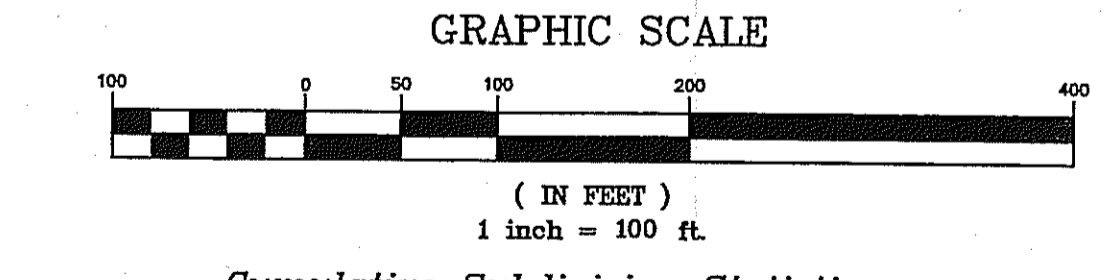

Cumulative Subdivision Statistics

ZONING

EXISTING ZONING: RS-40 & RS-15-S-PRD
 PROPOSED ZONING: RS-15-S-PRD
 TYPE OF REVIEW REQUESTED: PRELIMINARY REZONING AND SUBDIVISION APPROVAL

SITE SIZE AND COVERAGES (cumulative)

TOTAL ACREAGE: 30.22 (FROM TAX MAP) ACRES
 TOTAL LOTS: 62 LOTS
 SITE COVERAGES: BUILDING TO LAND: %, PAVEMENT TO LAND: %, OPEN SPACE: %

INFRASTRUCTURE

WATER: YES, PUBLIC: X, PRIVATE: %
 SEWER: YES, PUBLIC: X, PRIVATE: %
 STREETS: YES, PUBLIC: X, PRIVATE: %

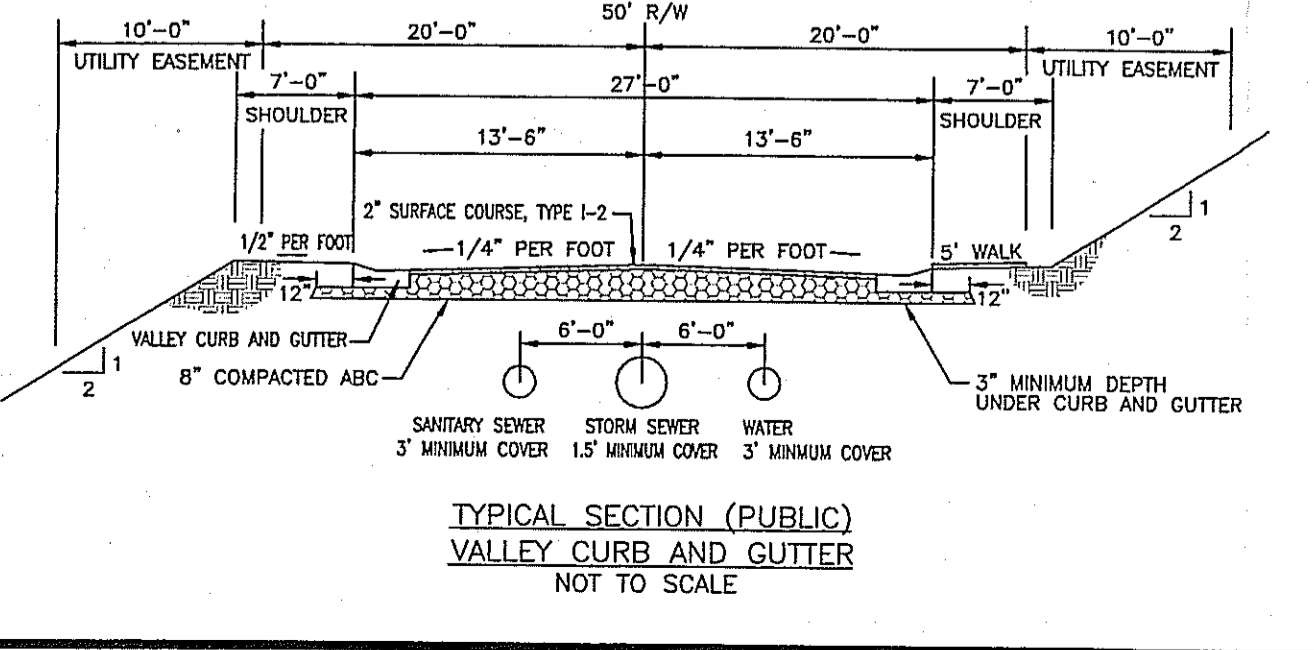

SITE DATA

PROPERTY OWNER: JADE ASSOCIATES III, LLC
 lots 316, 317 & 10E
 1650 S. PEASE HAVEN RD.
 Clemmons, N.C. 27012
 PHONE: 336-759-9688

PROPERTY OWNER: Betty Allgood Payne & Jonathan Wooton,
 Co-Trustees of the Lewis Ray Allgood Trust
 8341 LASATER RD.
 & 8449 LASATER RD.
 Clemmons, N.C. 27012

PETITIONER: JADE ASSOCIATES
 P.O. BOX 4082
 WINSTON-SALEM, N.C. 27115
 PHONE: 336-759-9688
 FAX: 336-759-3898

SURVEYOR: ALLIED LAND SURVEYING, CO., P.A.
 4720 KESTER MILL RD.
 WINSTON-SALEM, NC 27103
 PHONE: 336-765-2377
 FAX: 336-760-8886
 RICHARD P. BENNETT, PLS

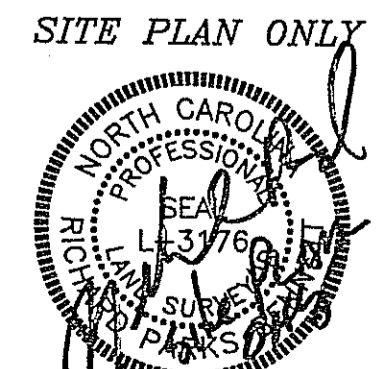

REVISED 11/30/08 REVISIONS PER CITY OF W-S
 REVISED 11/20/08 REVISE LOT LAYOUT
 REVISED 9/11/08 REVISE PER CITY OF W-S COMMENTS
 REVISED 8/25/08 REVISE LOT LAYOUT
 REVISED 8/28/08 BRING ADDITIONAL PROPERTY INTO SUBDIVISION
 REVISED 6/26/08 ADD FIRE HYDRANT NOTE AND ZONING LINE
 REVISED 5/14/08 CHANGE LOCATION OF NOTES
 REVISED 5/19/08 ADD MEADOW GLEN BACK INTO CALCULATIONS
 REVISED 2/6/08 CLEMMONS JURISDICTION, BOLD PROPERTY LINES
 REVISED 1/31/08 ADD SIDEWALK, & STREET TREES
 REVISED 1/24/08 REVISE DENSITY OF THE FUTURE PHASE OF MEADOW GLEN TO BE BASED ON 24% IMPERVIOUS INSTEAD OF 2 LOTS PER 40,000 SF.

SCALE: TOWNSHIP COUNTY STATE DATE
 1" = 100' Clemmons Forsyth NC 01/10/06

SURVEYED: Allied Land Surveying Co., P.A. JOB NO. 10-019
 N/A WINSTON-SALEM, N.C. 27103 MAP NO. 10-019
 MAPPED: 4720 KESTER MILL ROAD PHONE: 336-765-2377
 JCM e-mail: info@allied-land-survey.com PRINTED

F.1471 Revised File Copy