

# Southeast Ward Boundary Winston-Salem

Adopted/Effective: 11/21/2011

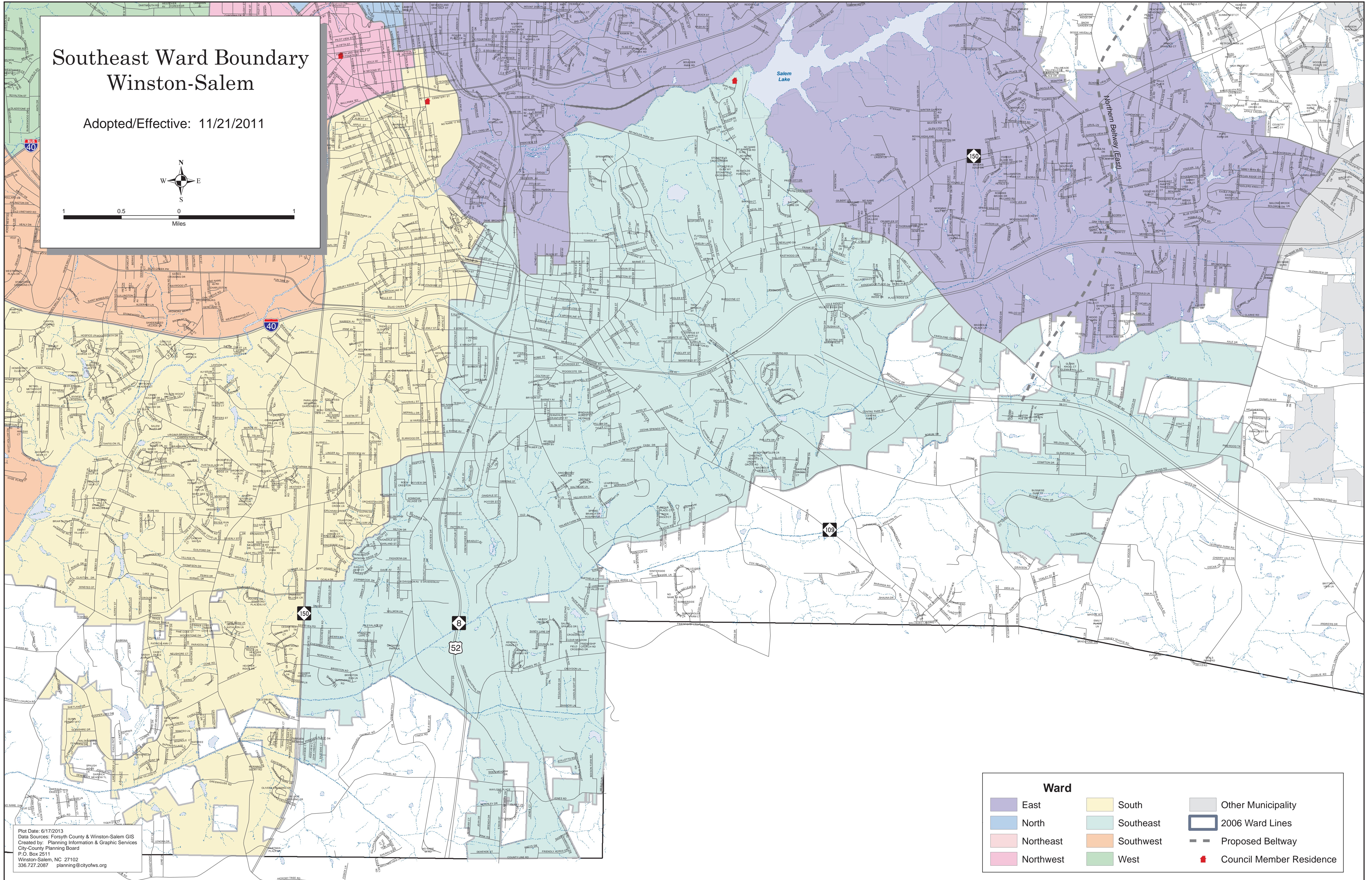
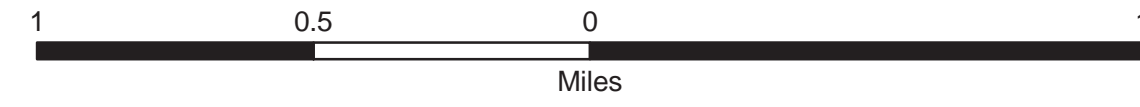
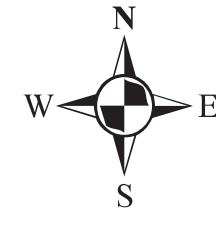

Ward					
	East		South		Other Municipality
	North		Southeast		2006 Ward Lines
	Northeast		Southwest		Proposed Beltway
	Northwest		West		Council Member Residence

Plot Date: 6/17/2013  
 Data Source: Forsyth County & Winston-Salem GIS  
 Created by: Planning Information & Graphic Services  
 City-County Planning Board  
 P.O. Box 2511  
 Winston-Salem, NC 27102  
 336.727.2087 planning@cityofws.org